

# Opportunity Atlas (<https://www.opportunityatlas.org/>)

## Cities and Towns in Hocking County, OH

The Opportunity Atlas is a map tool that shows how children from low-income families have historically fared as adults, based on income, education, and incarceration rates, depending on where they grew up. This helps identify neighborhoods that may offer better long-term outcomes for your family

Neighborhoods with higher opportunity scores are linked to:

- Better schools
- Lower poverty rates
- Higher incomes in adulthood for children raised there
- Lower incarceration rates

When using your voucher, consider searching in one of these high-opportunity areas.

Other definitions used in the Opportunity Atlas maps (below) include:

- **Poverty rate** - the ratio of the population whose income falls below a defined poverty line.
- **Fraction Non-White** - refers to the percentage of a neighborhood's population that does not identify as "non-Hispanic White alone".
- **Social capital**—the strength of an individual's social network and community—has been identified as a potential determinant of outcomes ranging from education to health.

**The Opportunity Atlas: Mapping the Childhood Roots of Social Mobility Executive Summary** [https://opportunityinsights.org/wp-content/uploads/2021/12/atlas\\_summary.pdf](https://opportunityinsights.org/wp-content/uploads/2021/12/atlas_summary.pdf)

**Frequently Asked Questions** - <https://opportunityinsights.org/wp-content/uploads/2019/06/Atlas-FAQs.pdf>

**User Guide** - (<https://opportunityinsights.org/wp-content/uploads/2024/07/Opportunity Atlas User Guide Modules 1 and 2.pdf>)

**Buchtel, OH**

**Laurelville, OH**

**Logan, OH**

**Murray City, OH**

**Buchtel, OH**

# Buchtel, OH: Poverty Rate in 2012 - 2016

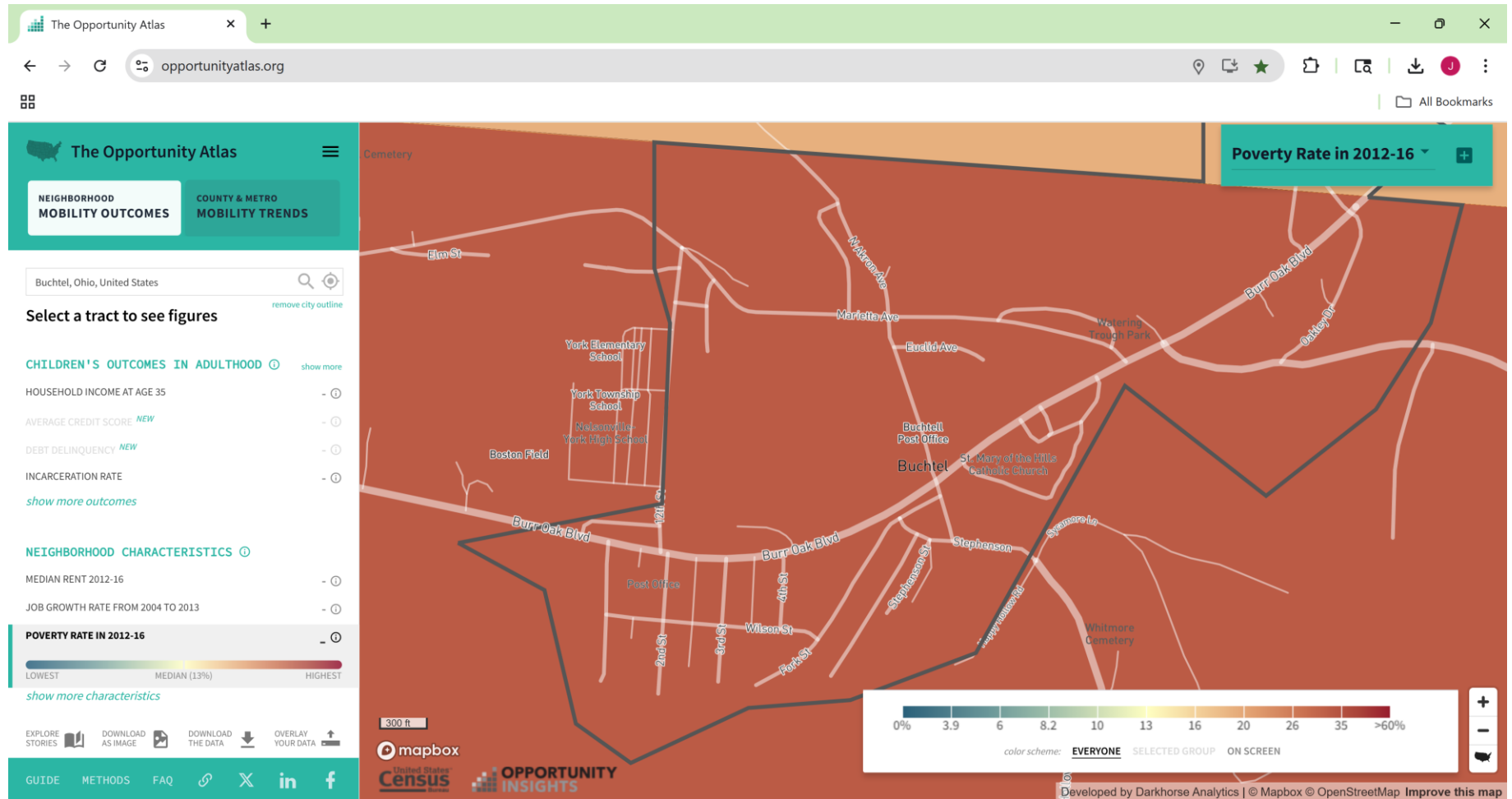

# Buchtel, OH: Fraction Non-White in 2010

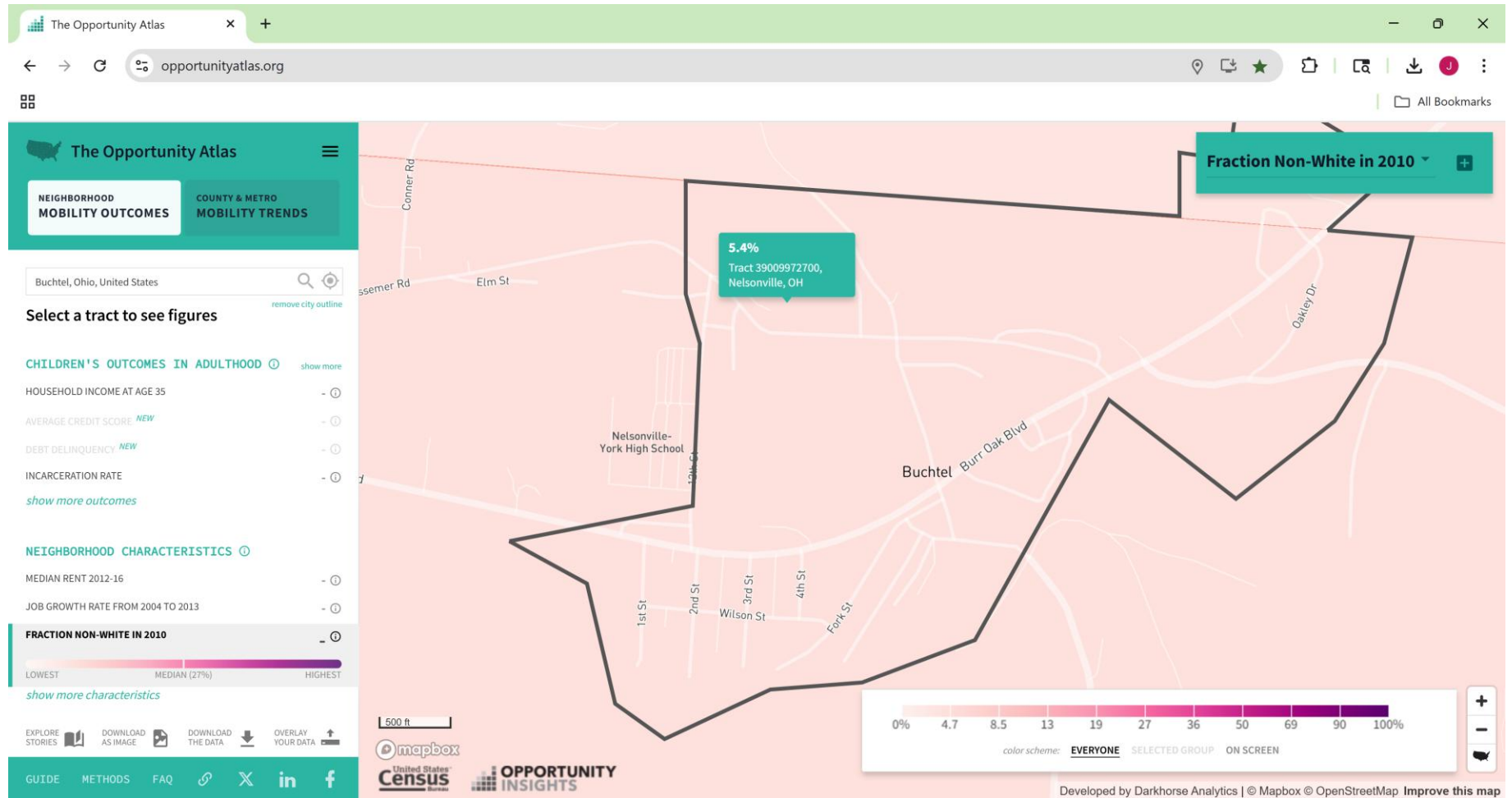

# Buchtel, OH: Job Growth Rate from 2004 - 2013

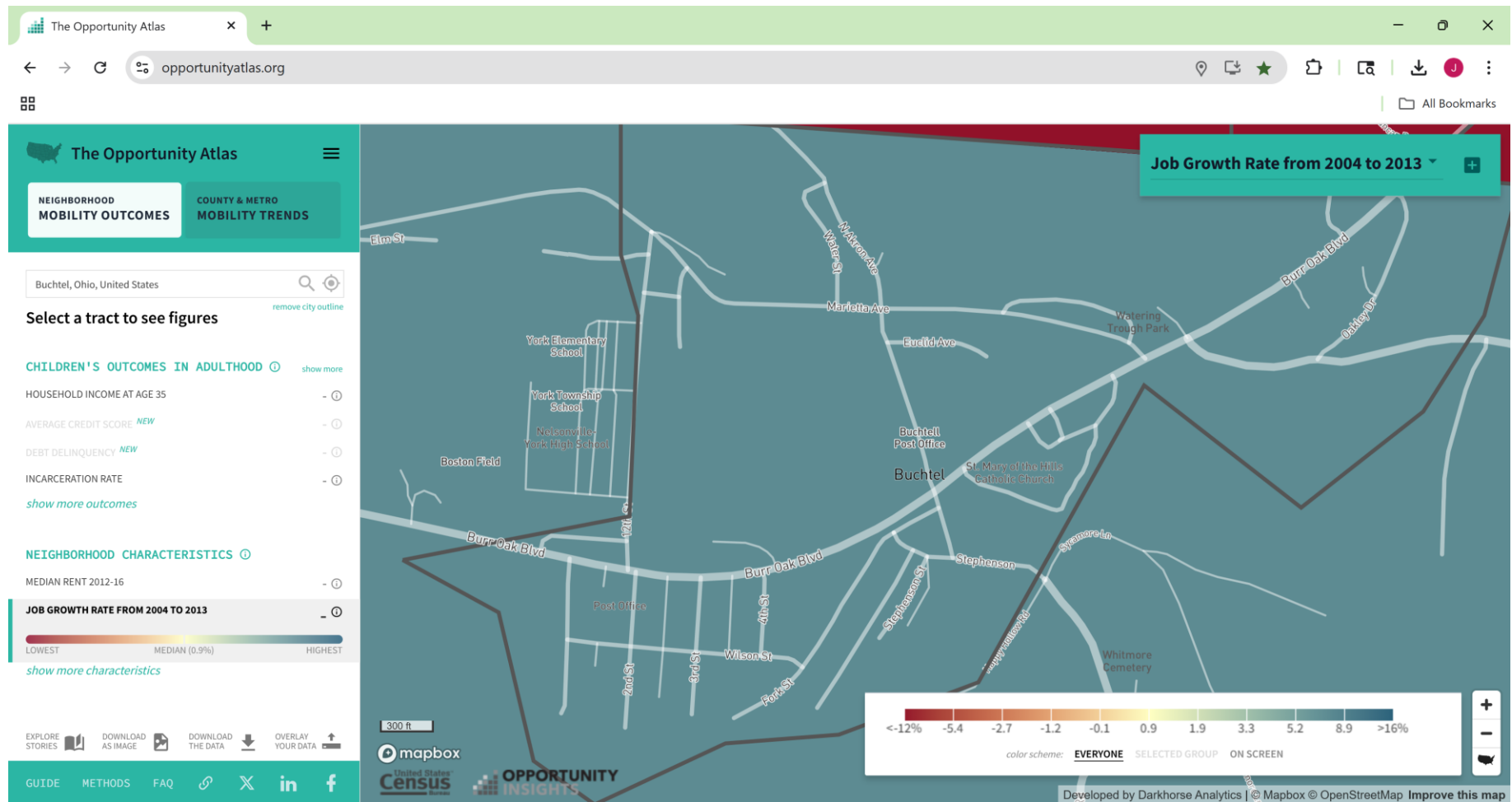

# Buchtel, OH: High School Graduation Rate

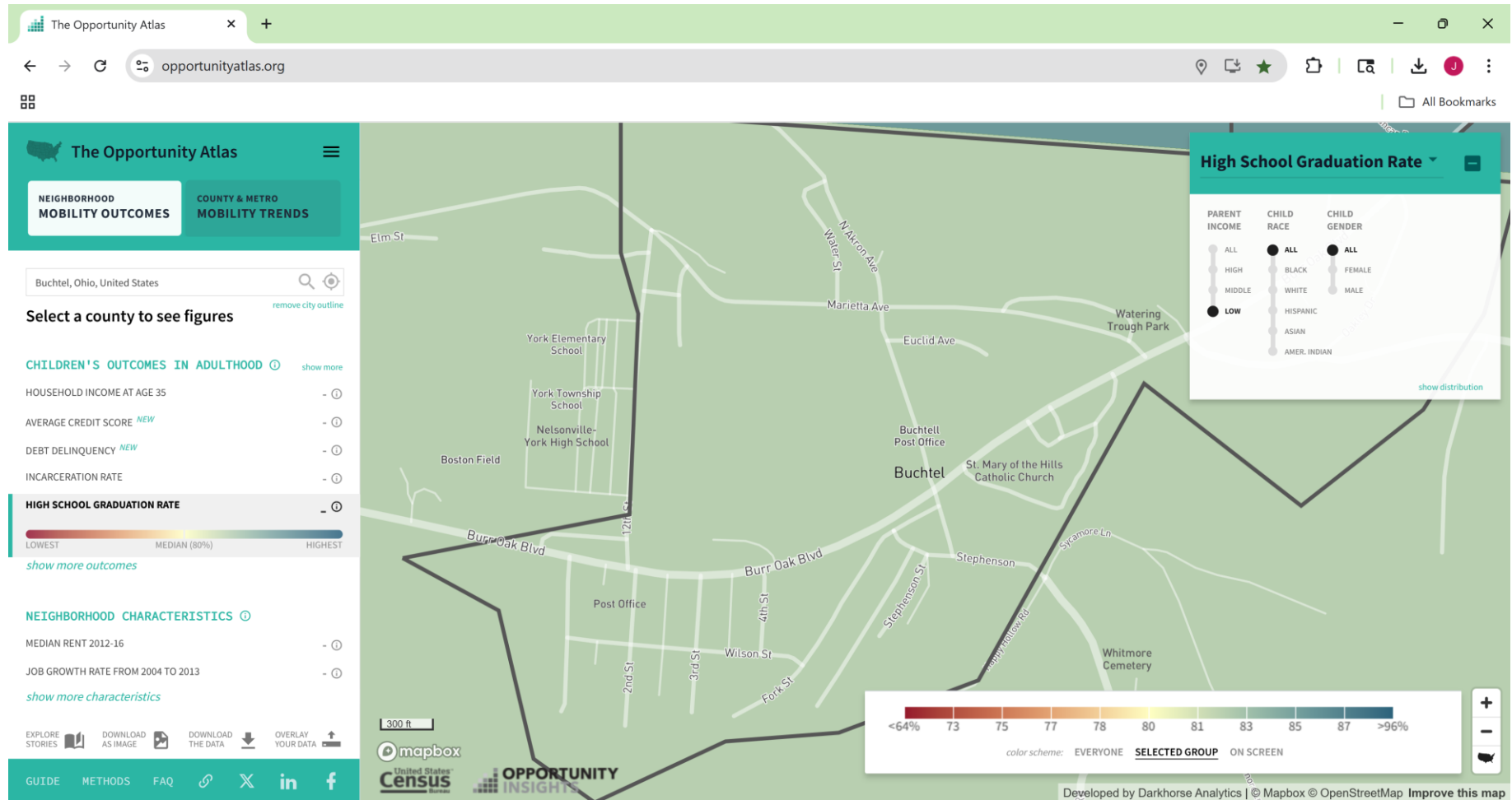

# Buchtel, OH: Social Capital

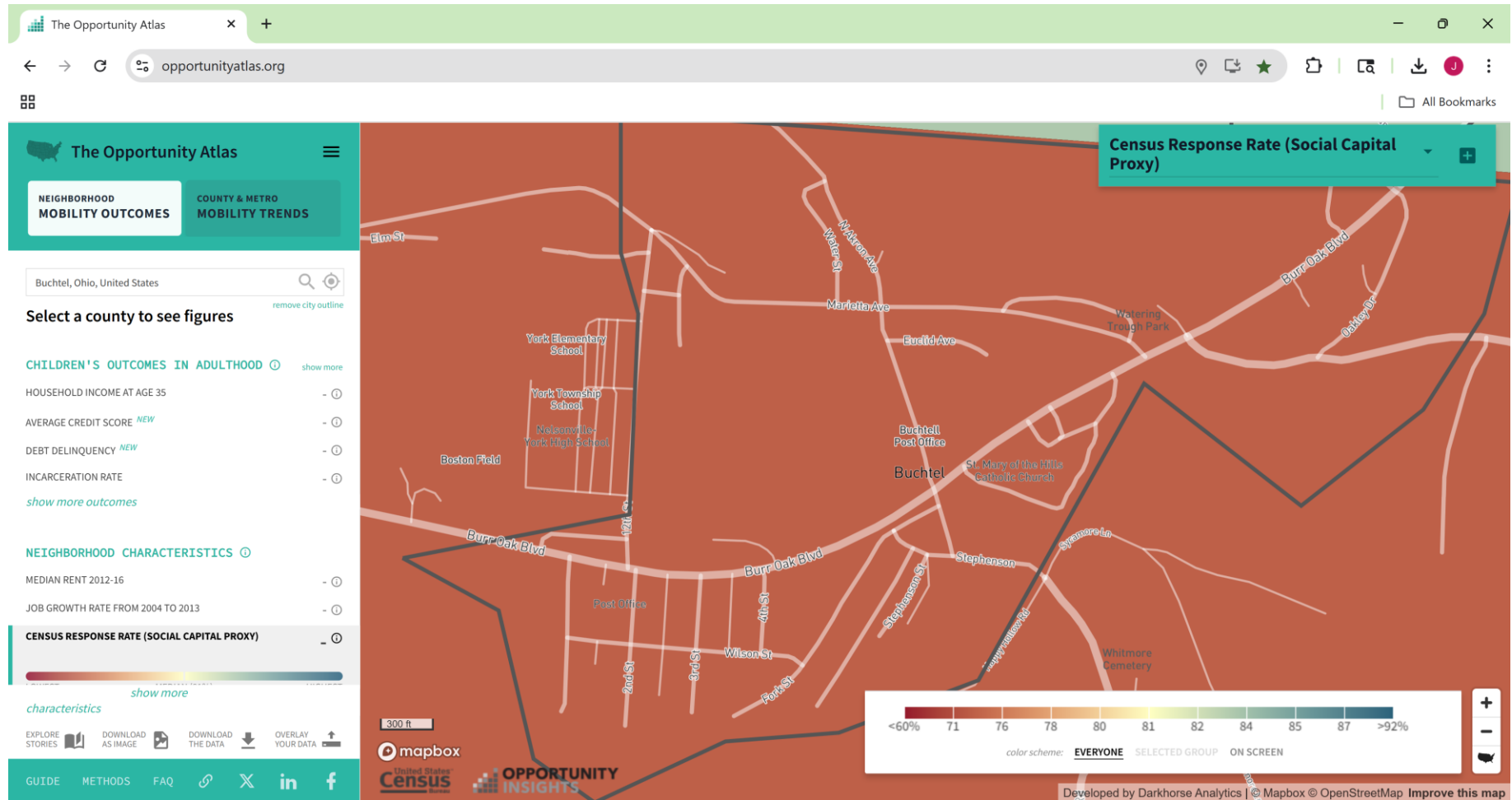

# Buchtel, OH: Transit

The left sidebar contains the following elements:

- Search bar with "Buchtel" and a search icon.
- Navigation icons: Saved, Recents, Reading, View more, and Get app.
- Location information: "Buchtel, Ohio" with a weather forecast of "Mostly sunny · 52°F" and "9:31 AM".
- Action buttons: Directions, Save, Nearby, Send to phone, and Share.
- Quick facts section: "Buchtel is a village in Athens and Hocking counties in the U.S. state of Ohio, just northeast of Nelsonville. Located in the Hocking Valley, it was a ... [More](#)".
- Hotels section.

The main map area displays a street map of Buchtel, Ohio, with a red dashed line indicating a transit route. Key landmarks and streets shown include:

- Streets: Bessemer Rd, Marietta Ave, Oakley Dr, Sylvania Ave, Burm Oak Blvd, Wagner St, and Fork St.
- Landmarks: The Village Church, Nelsonville-York Elementary school, Nelsonville-York High School, United States Postal Service, and Sycamore Retreat.
- Geographic features: The Snow Fork river and the Hocking River.
- Map controls: A "Layers" button in the bottom left, and zoom in (+), zoom out (-), and street view (person icon) buttons in the bottom right.

At the bottom of the map, the Google logo is visible, along with the text: "Map data ©2025 Google United States Terms Privacy Send Product Feedback 1000 ft".

**Laurelville, OH**

# Laurelville, OH: Poverty Rate in 2012 - 2016

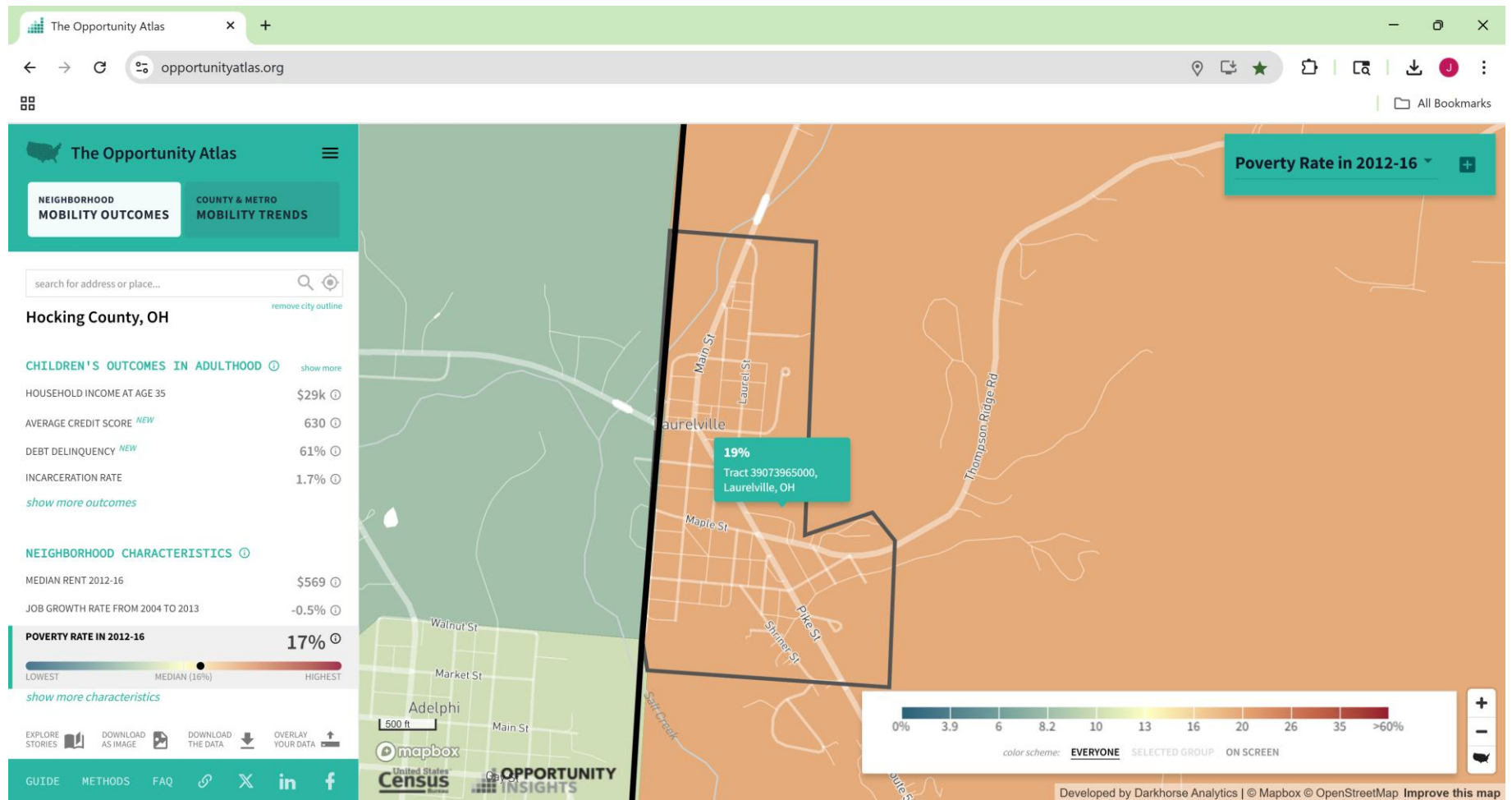

# Laurelville, OH: Fraction Non-White in 2010

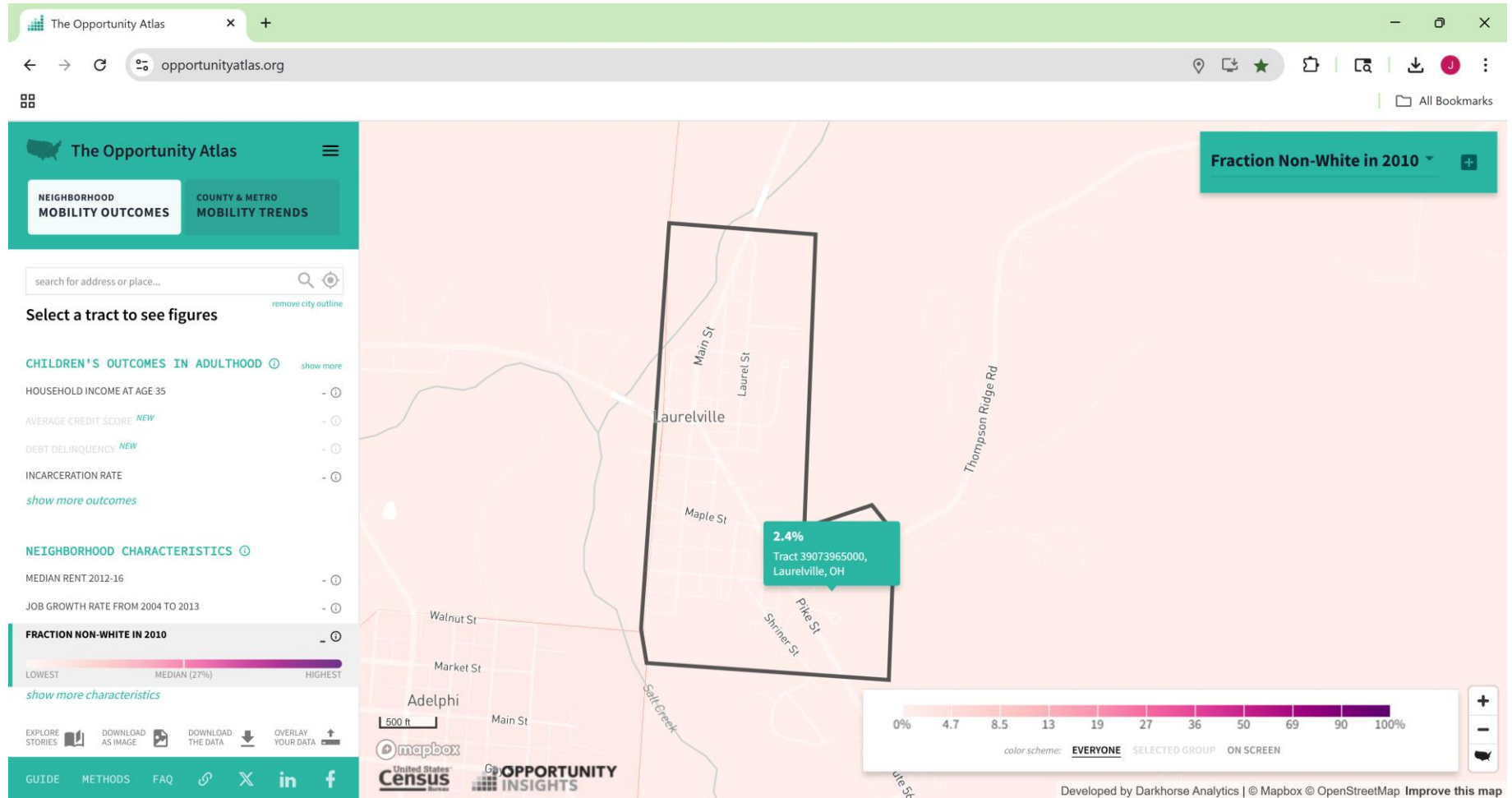

# Laurelville, OH: Job Growth Rate from 2004 - 2013

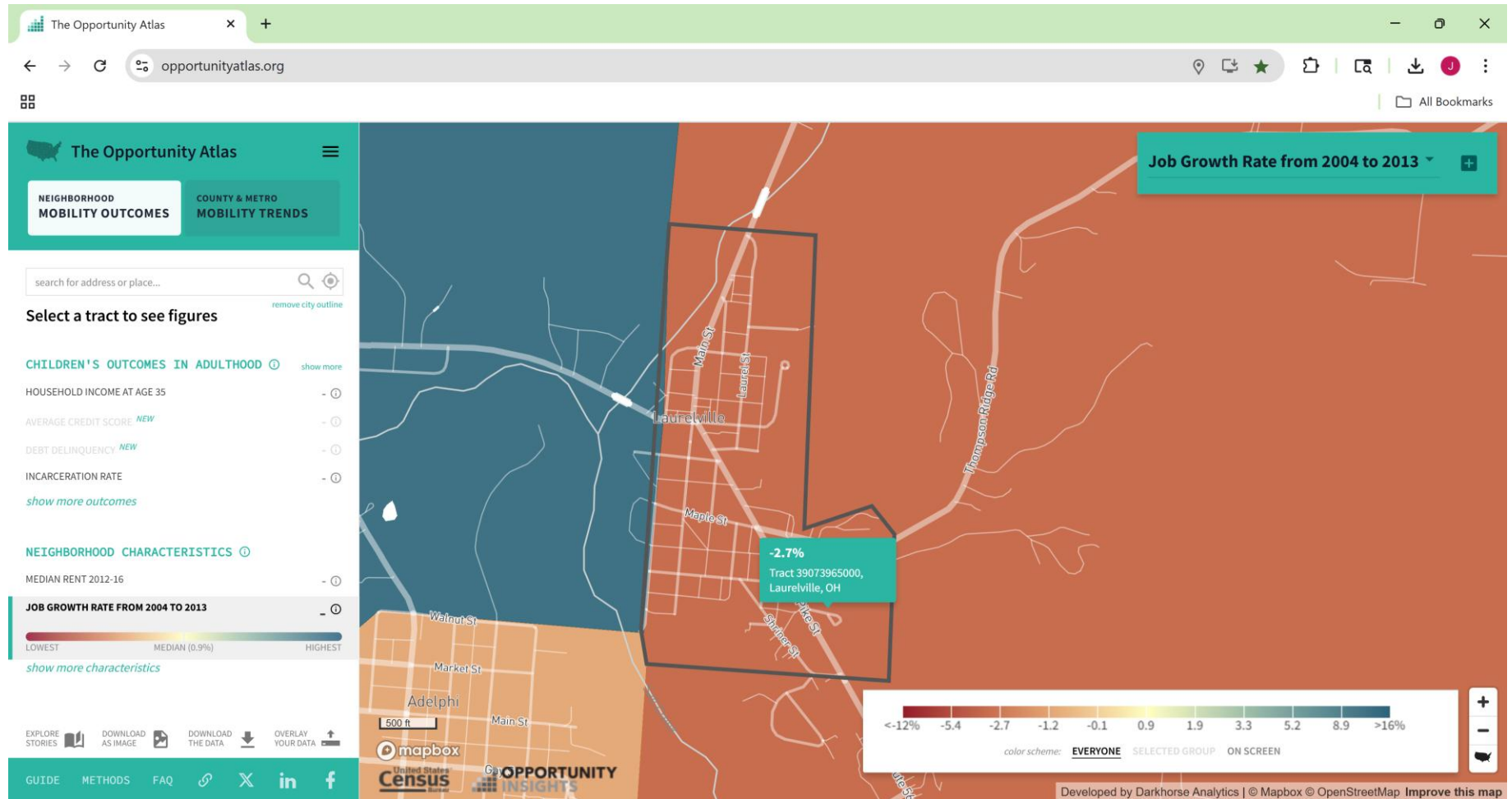

# Laurelville, OH: High School Graduation Rate

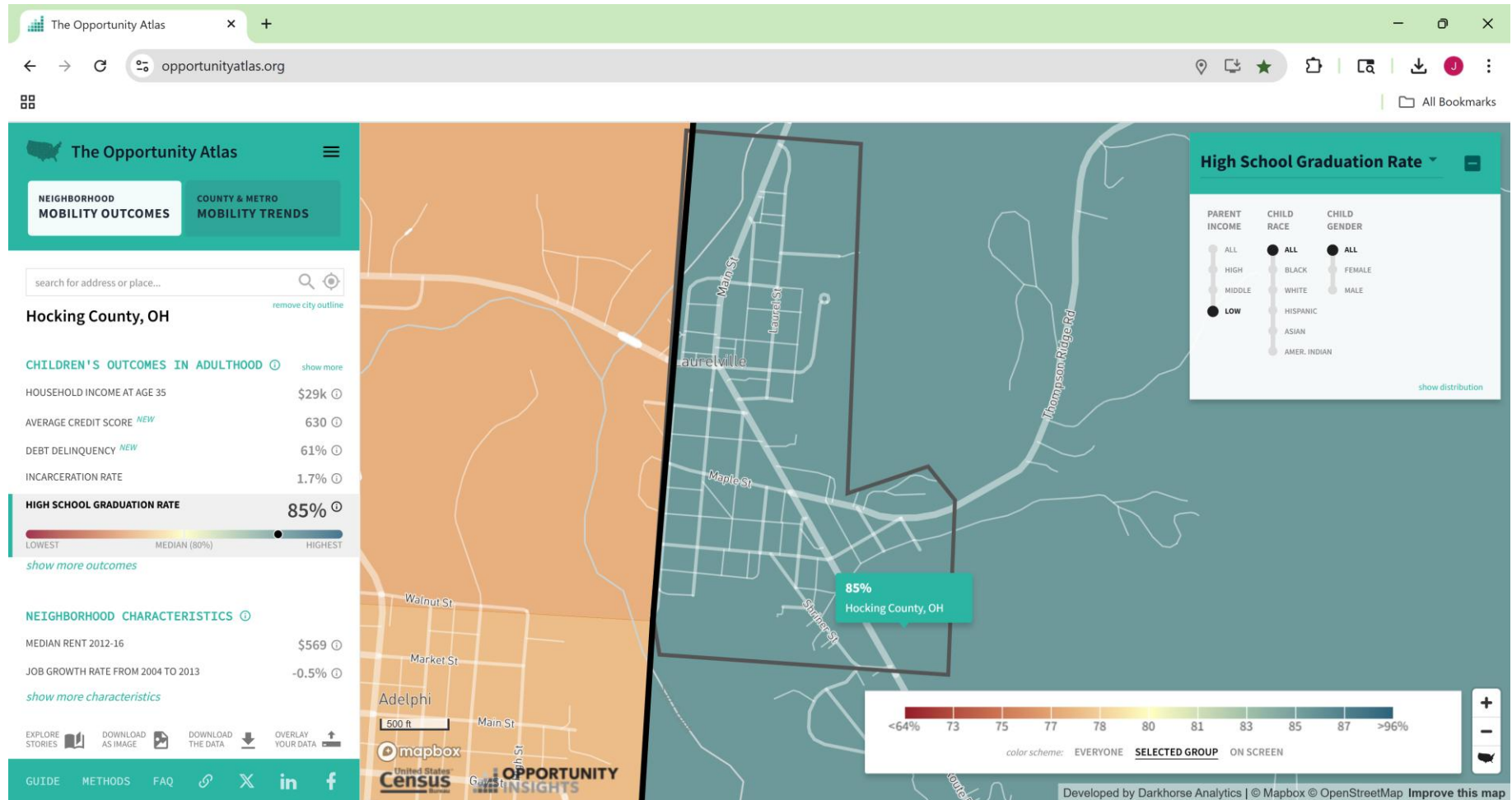

# Laurelville, OH: Social Capital

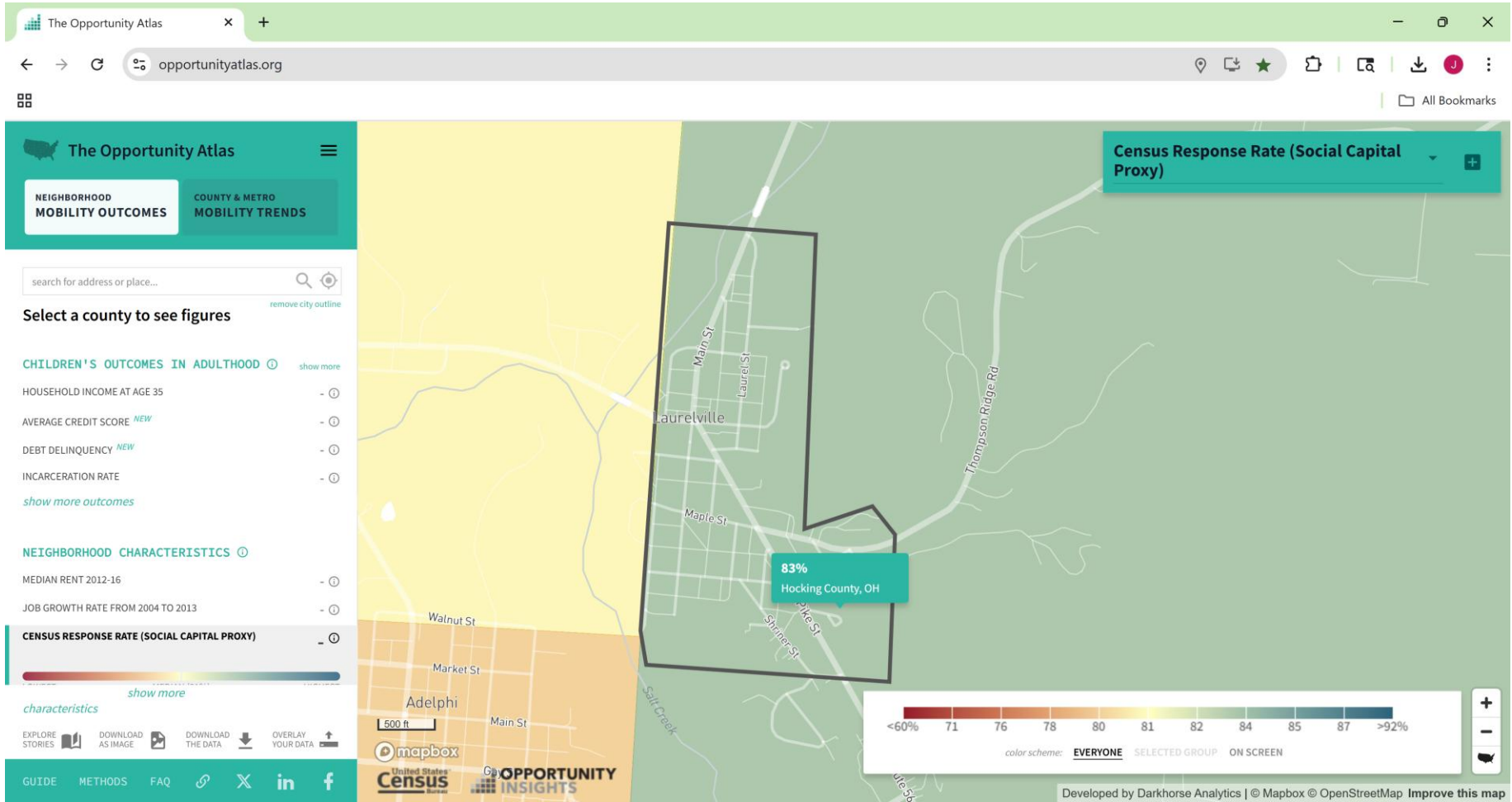

# Laurelville, OH: Transit

The left sidebar includes a search bar, a "Saved" section with a photo of a tree, a "Recents" section, and a "Reading" section with a "View more" button. The main information panel for Laurelville, Ohio 43135, shows the weather as "Partly cloudy · 51°F" at "9:34 AM". It features buttons for "Directions", "Save", "Nearby", "Send to phone", and "Share". Below this is a "Quick facts" section stating: "Laurelville is a village in Hocking County, Ohio, United States. The population was 512 at the 2020 census. It lies in the scenic Hocking Hills region... [More](#)". A "Hotels" section is partially visible at the bottom.

The map area shows a street grid with major roads like OH-56, US-180, and US-507. Key locations include "OH-56 Oasis", "Young's Family Market", "Laurel Manor Apartments", "The Ridge Inn Restaurant", and "Adelphi Opera House". A red dashed box highlights a central area of the town. The bottom of the map shows "Map data ©2025 Google" and a scale bar for "1000 ft".

**Logan, OH**

# Logan, OH: Poverty Rate in 2012 - 2016

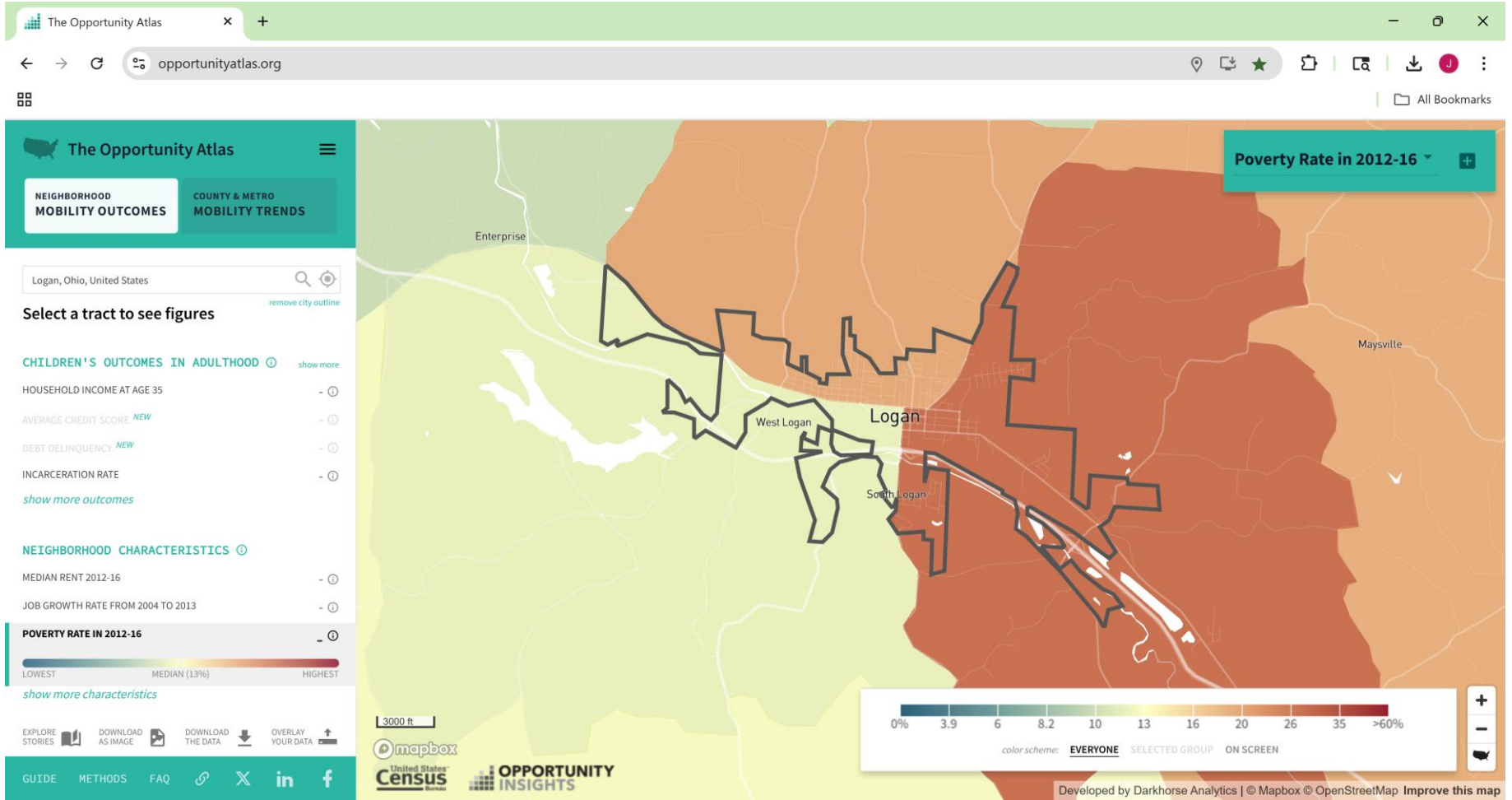

# Logan, OH: Fraction Non-White in 2010

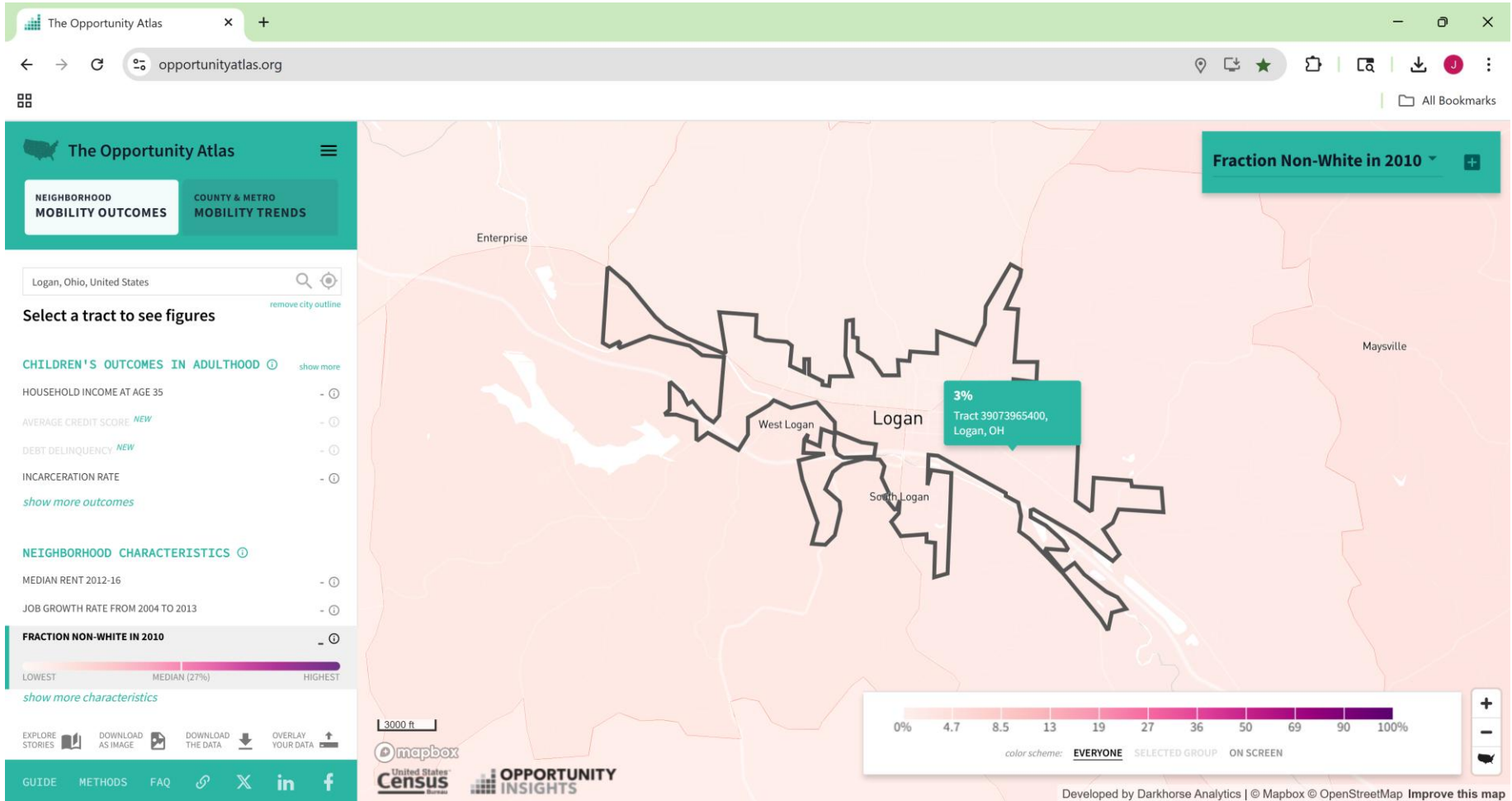

# Logan, OH: Job Growth Rate from 2004 - 2013

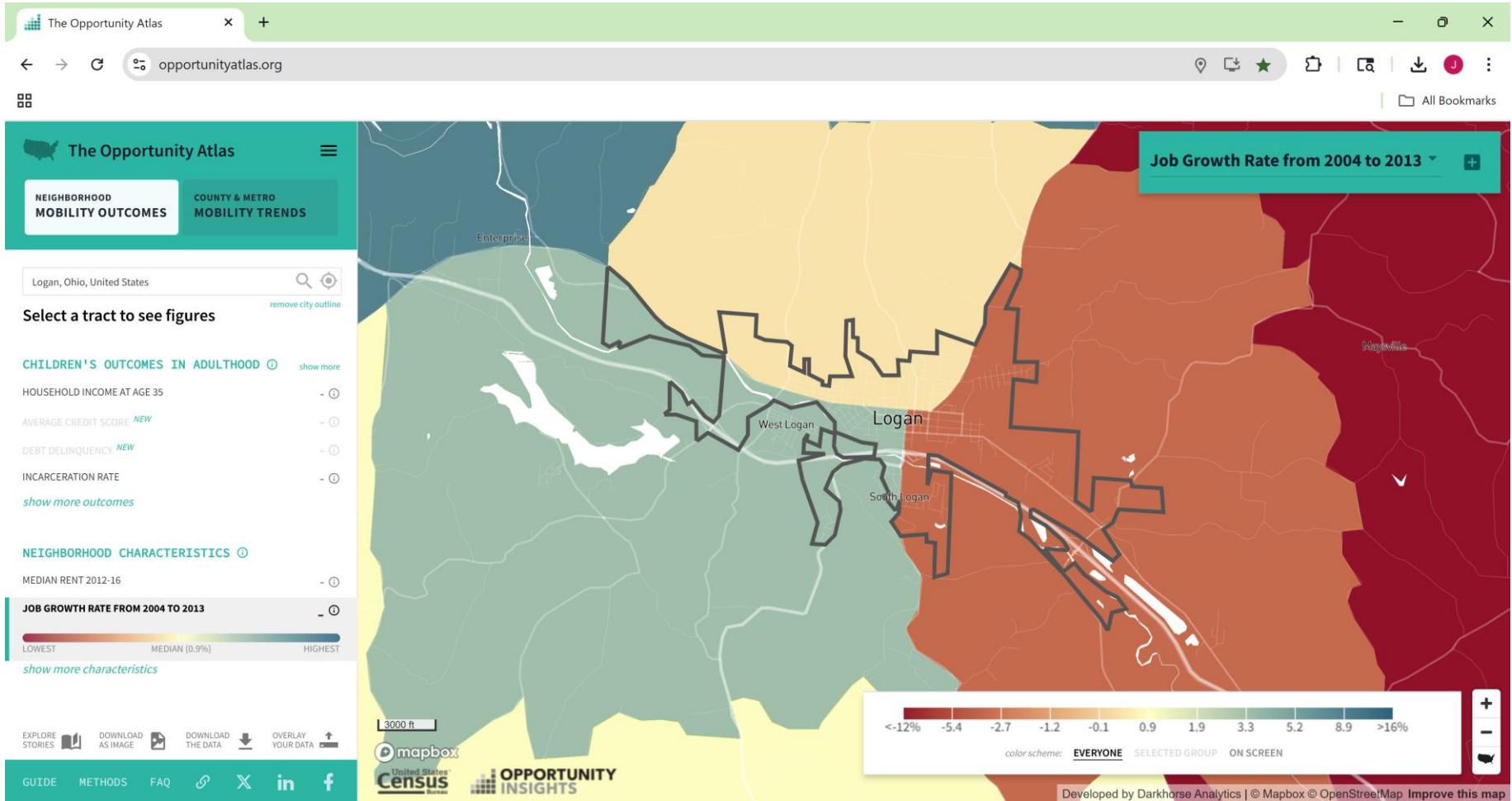

# Logan, OH: High School Graduation Rate

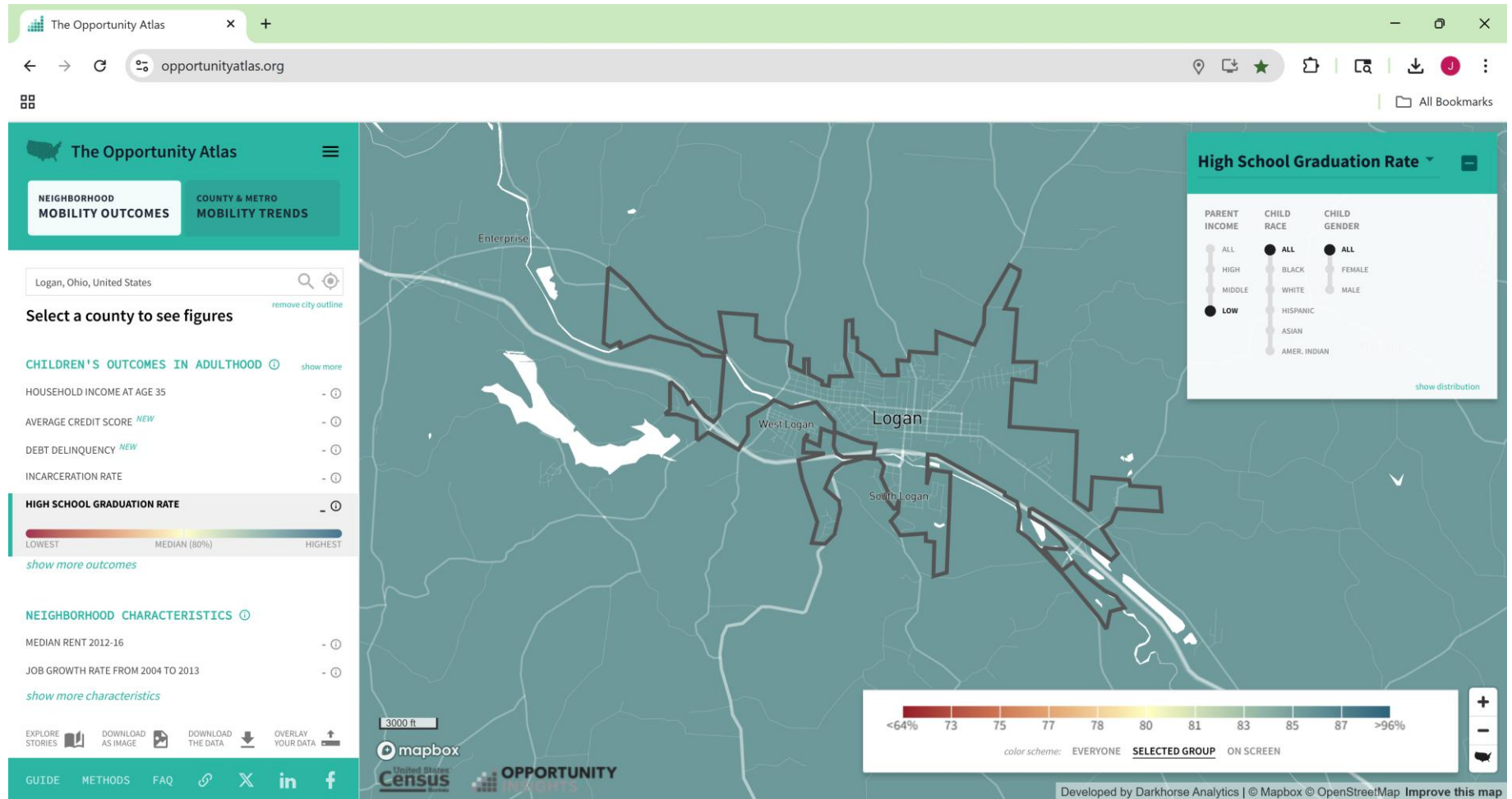

# Logan, OH: Social Capital

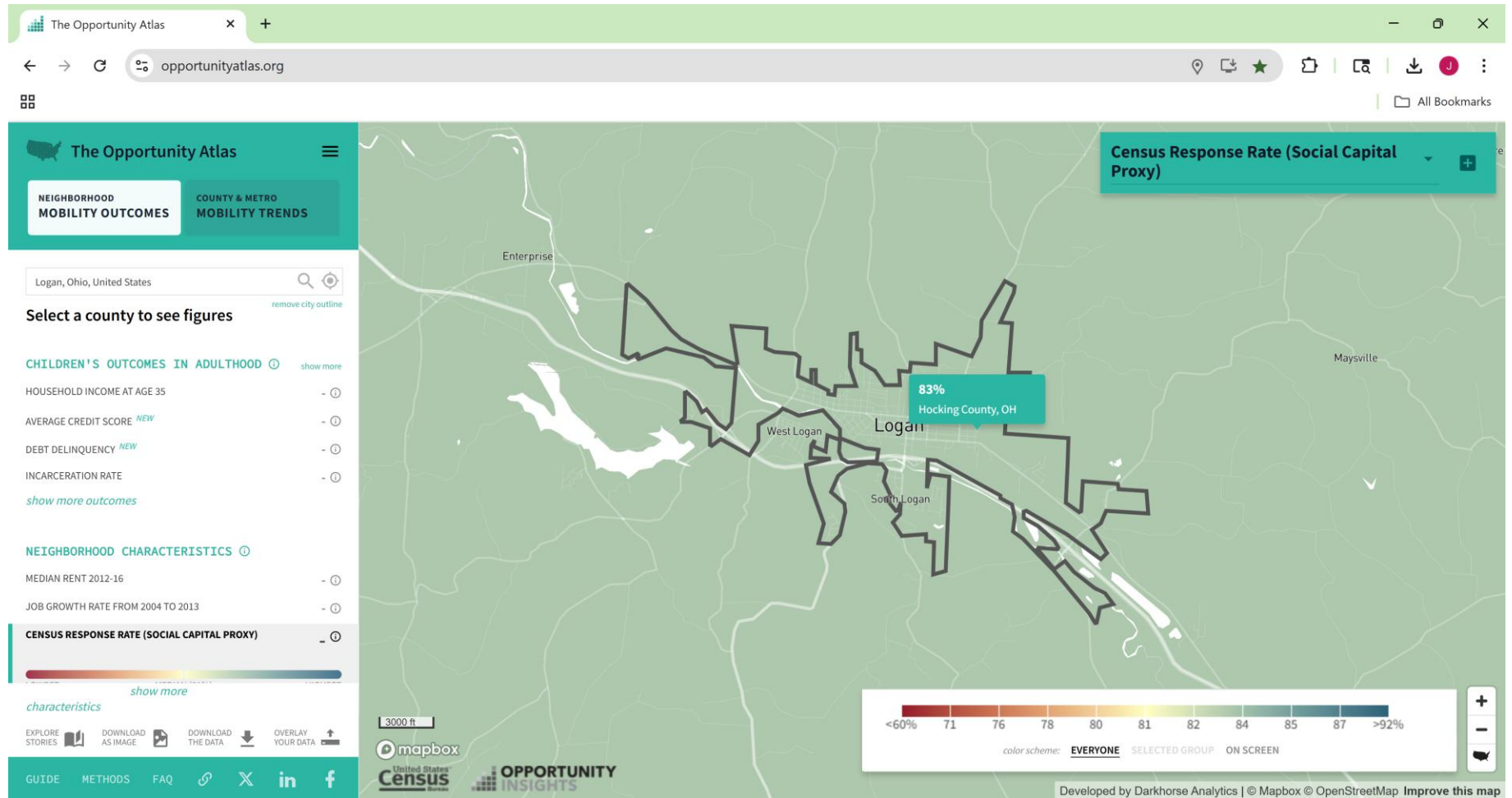

# Logan, OH: Transit

Logan  
Ohio 43138

Partly cloudy · 52°F  
9:36 AM

Directions Save Nearby Send to phone Share

**Quick facts**  
Logan is a city in Hocking County, Ohio, United States, and its county seat. It is located along the Hocking River about 43 miles southeast of Columbu... [More](#)

**Hotels**

Restaurants Hotels Things to do Museums Transit Pharmacies

Hocking Hills Winery  
MainStay Suites Logan  
Ohio-Hocking Hills  
West Logan  
Kachelmayer Park  
Smead Manufacturing  
Four Seasons Cabin Rentals  
Hocking Hills Cabins  
The Big Pine Lodge

Lake Logan State Park  
Worthington of Logan  
E Front St  
Black Bear Getaway

Map data ©2025 Google United States Terms Privacy Send Product Feedback 1 mi

**Murray City, OH**

# Murray City, OH: Poverty Rate in 2012 - 2016

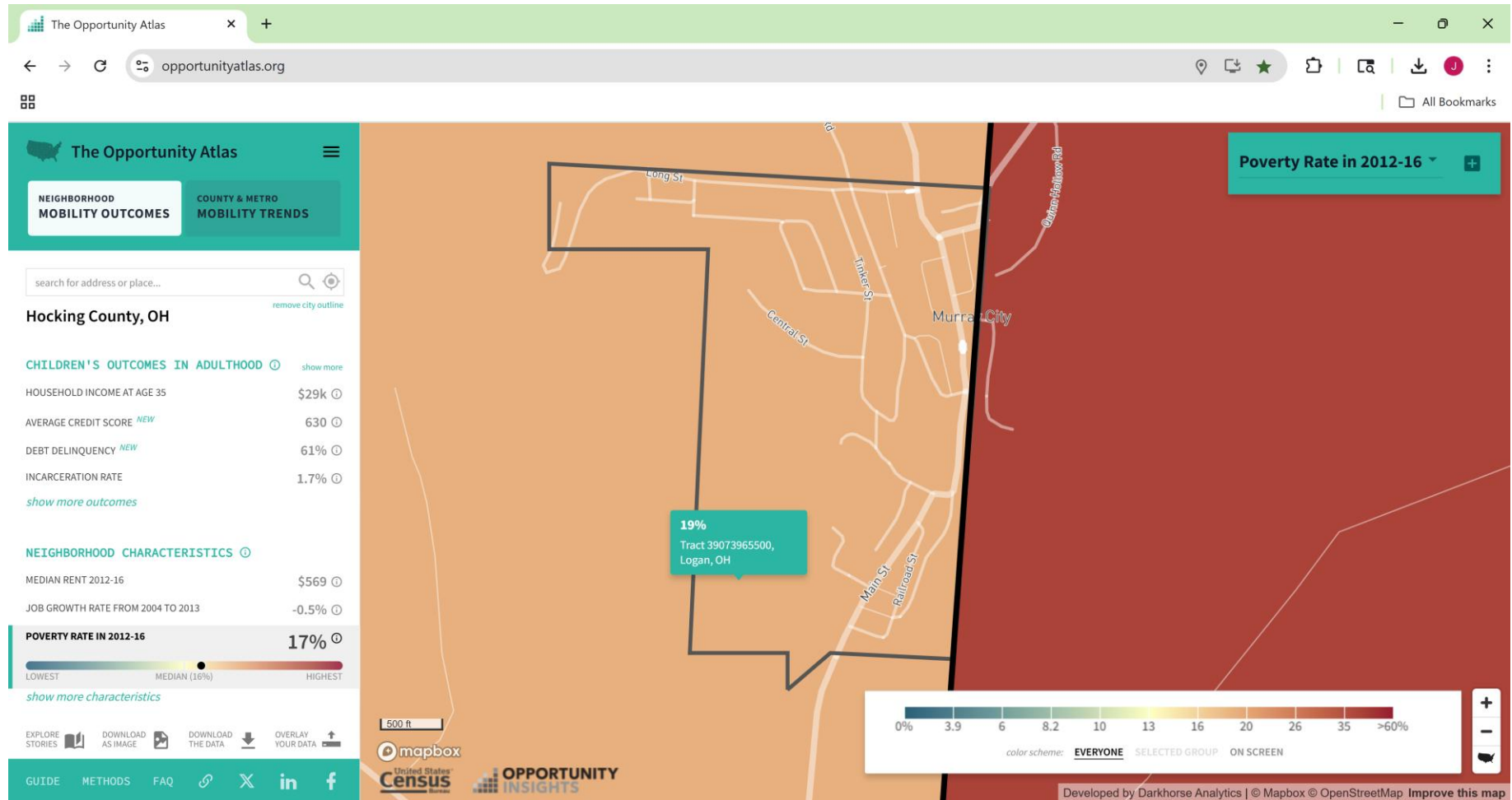

# Murray City, OH: Fraction Non-White in 2010

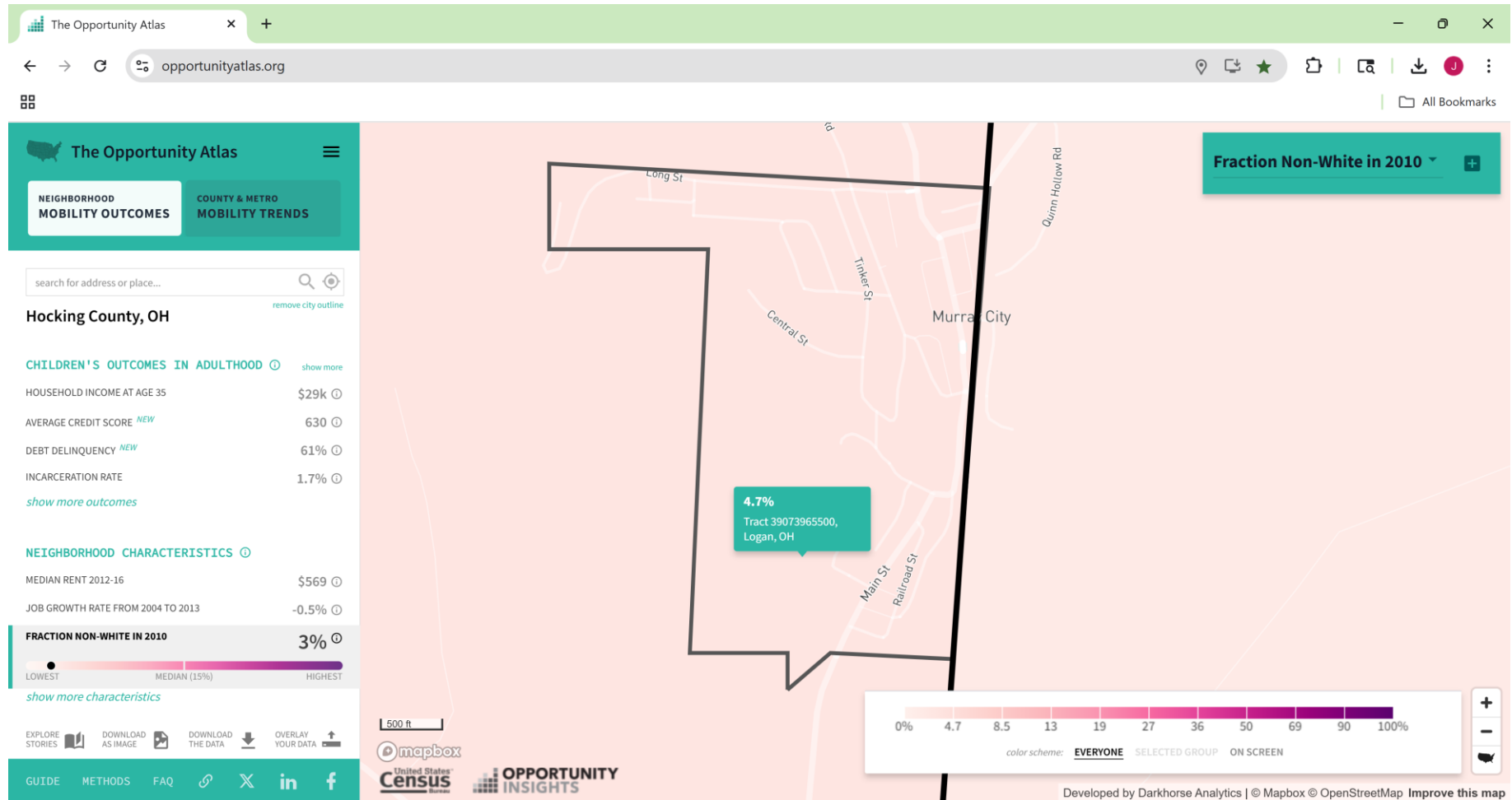

# Murray City, OH: Job Growth Rate from 2004 - 2013

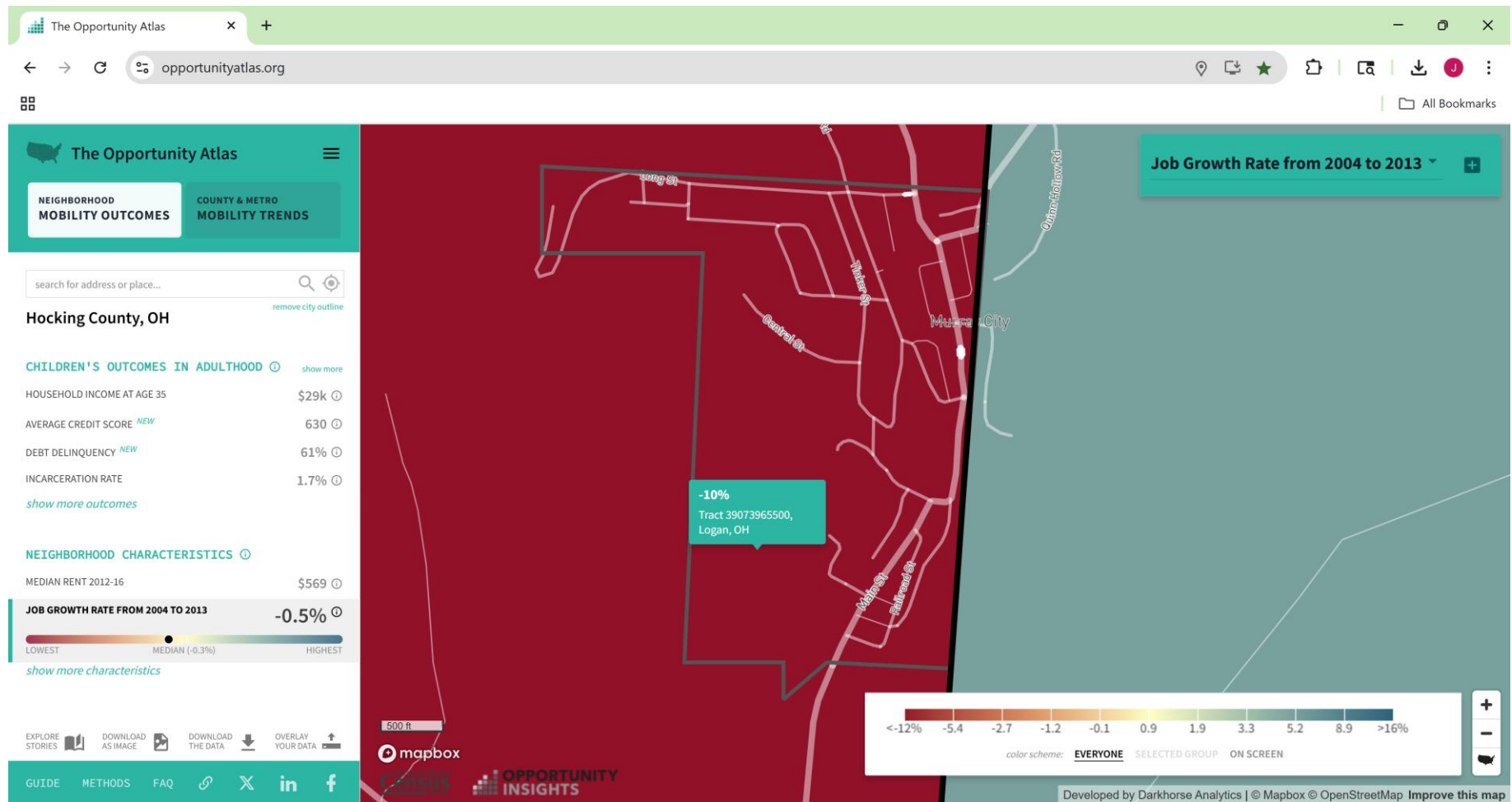

# Murray City, OH: High School Graduation Rate

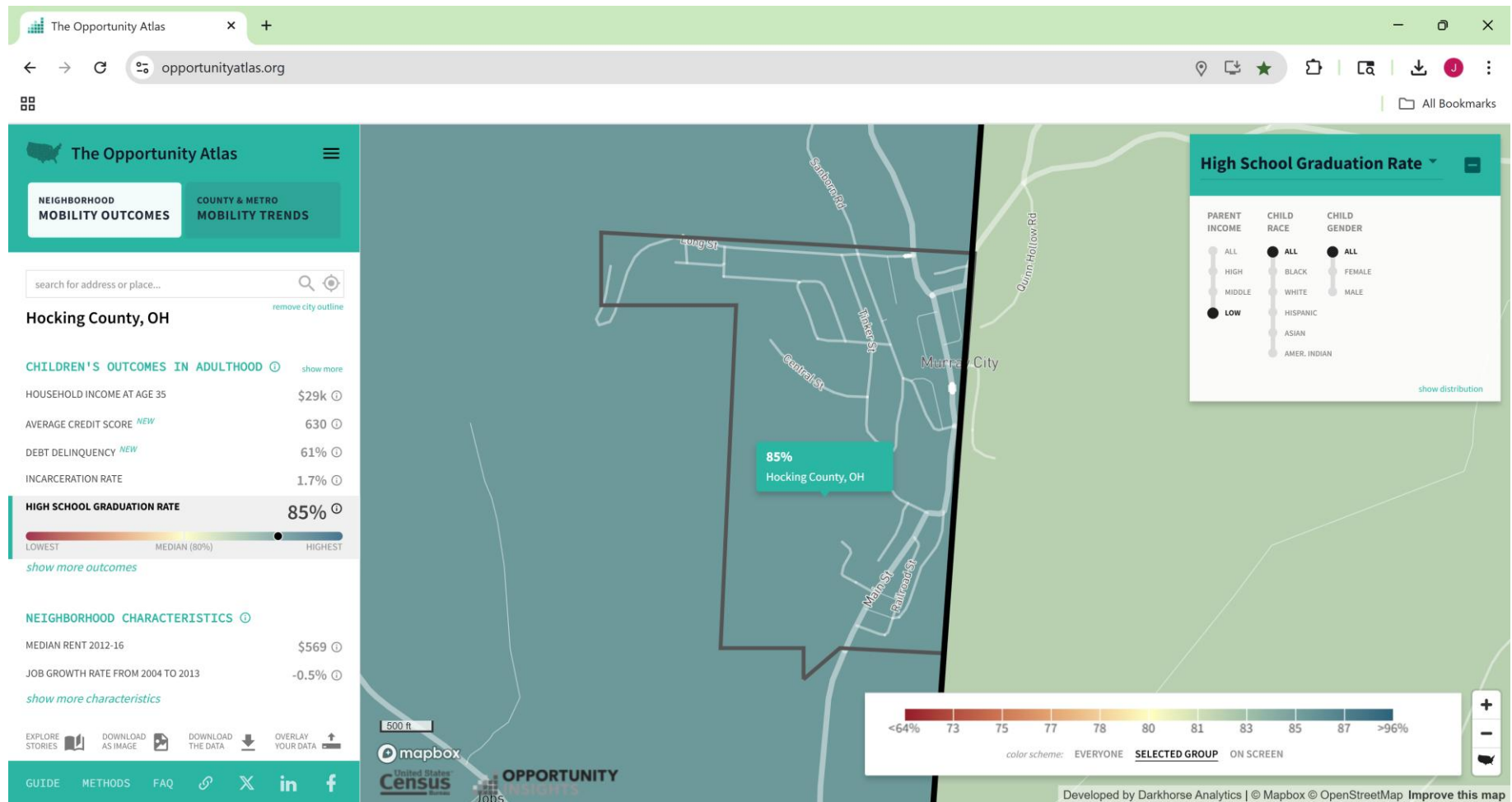

# Murray City, OH: Social Capital

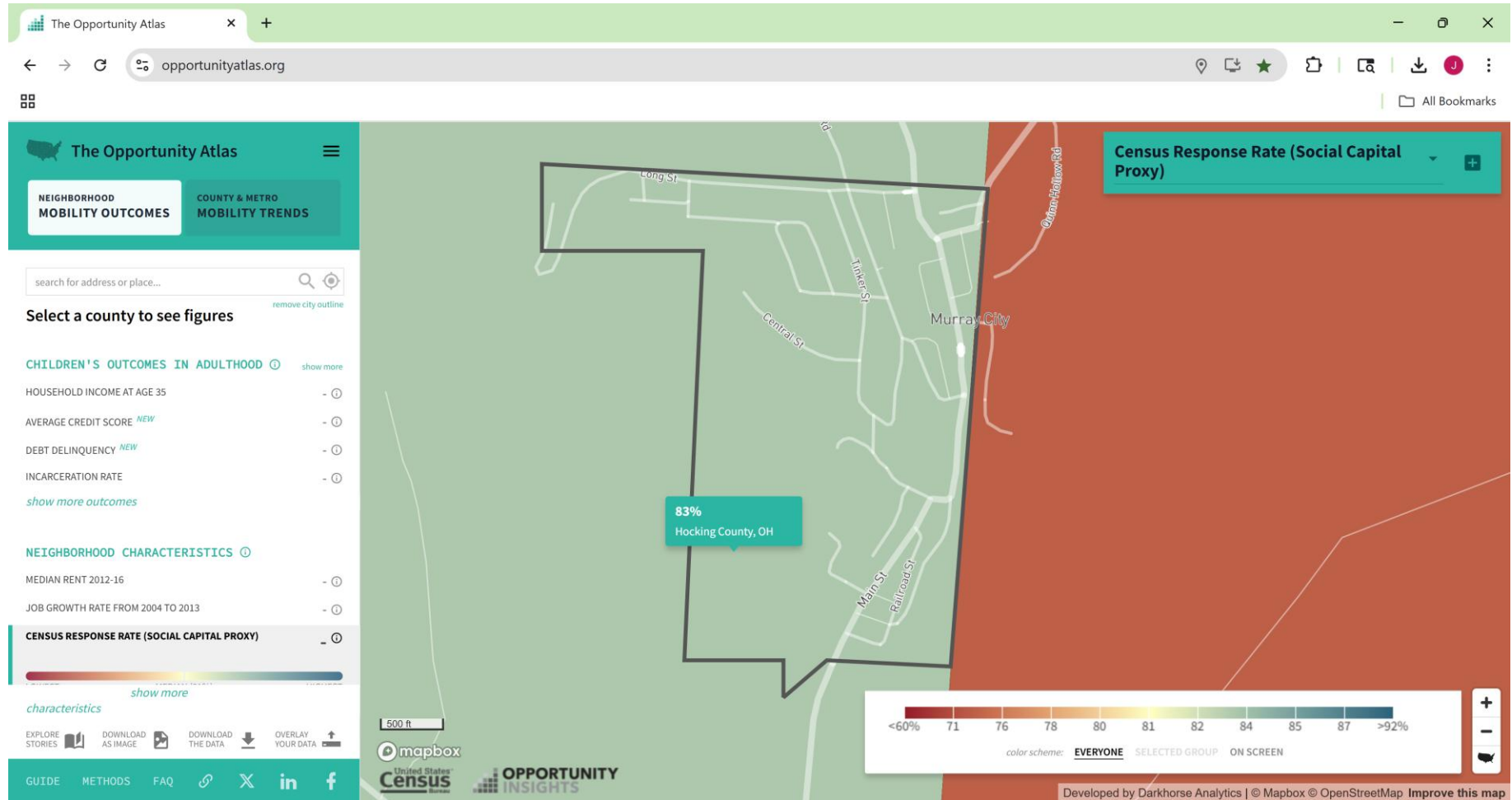

# Murray City, OH: Transit
